

PLAT OF SURVEY

JOB NO. 57232
SEC. 28-43-12

OF

LOT 3, AND THE NORTHERLY 15 FEET OF LOT 4 AS MEASURED AT RIGHT ANGLES TO THE NORTH LINE OF SAID LOT 4 IN BLOCK 29 IN THE H.M. CORNELL COMPANY'S BRIARWOODS, A RESUBDIVISION OF BLOCKS 4, 6, 7, 8, 9, 11 AND 12; LOTS 1 TO 24 BOTH INCLUSIVE, IN BLOCK 20, ALSO BLOCKS 21, 22, 23, 25, 26, 27, 28 AND 29, IN H.O. STONES AND COMPANY'S ADDITION TO DEERFIELD, IN SECTION 28 AND 29, TOWNSHIP 43 NORTH, RANGE 12, EAST OF THE THIRD PRINCIPAL MERIDIAN, IN LAKE COUNTY, ILLINOIS.

930 KNOLLWOOD ROAD
DEERFIELD, ILLINOIS

SCALE: 1" = 20'

DATE: FEBRUARY 09, 1996

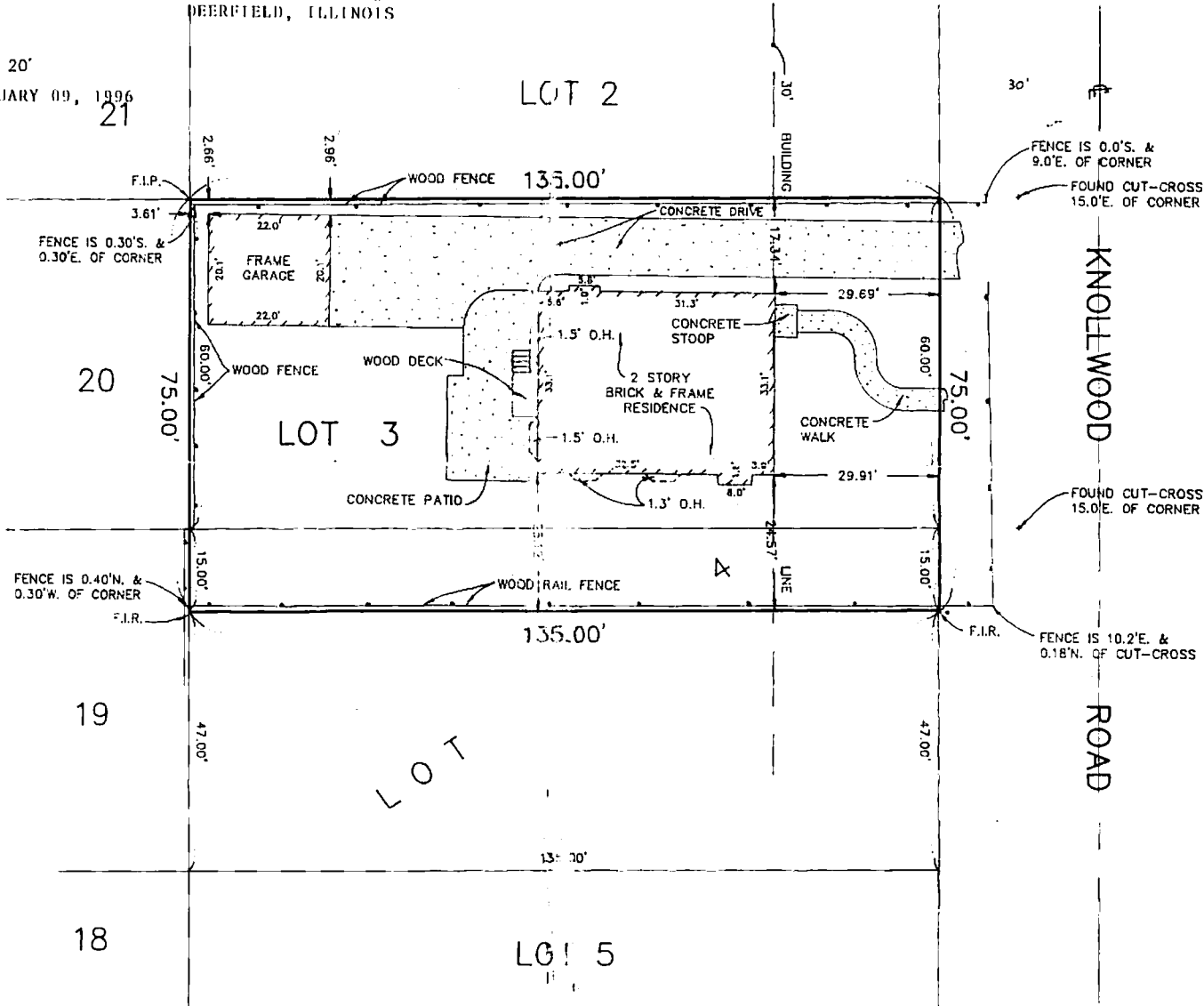

NOTES:

- COMPARE YOUR DESCRIPTION AND SITE MONUMENTS WITH THIS PLAT AT ONCE AND REPORT ANY DISCREPANCIES WHICH YOU MAY FIND.
- BUILDING LINE RESTRICTIONS AND EASEMENTS ARE SHOWN ONLY WHERE THEY ARE SO RECORDED ON THE SUBDIVISION PLAT OR ARE FURNISHED WITH THE ORDERED DESCRIPTION. REFER TO YOUR DEED, ABSTRACT AND OR TITLE POLICY.
- ALL DIMENSIONS ARE SHOWN IN FEET AND DECIMAL PARTS THEREOF, AND ARE NOT TO BE ASSUMED BY SCALING.
- NO WELL OR SEPTIC IMPROVEMENTS SHOWN HEREON
- THIS PLAT IS NOT CERTIFIED UNLESS AN IMPRESSED SEAL IS AFFIXED HEREON.

F.I.P. DENOTES FOUND IRON PIPE
F.I.R. DENOTES FOUND IRON ROD
S.I.R. DENOTES SET IRON ROD

F.B. L-30 PG. 26

FILE: \PLATHEAD\96\NW20

I, VINCENT J. MASSE, AN ILLINOIS REGISTERED LAND SURVEYOR, HEREBY CERTIFY THAT I HAVE SURVEYED THE ABOVE DESCRIBED PROPERTY, AND THAT THE PLAT ABOVE IS A CORRECT REPRESENTATION OF SAID SURVEY.

Vincent J. Masse
VINCENT J. MASSE ILL. LAND SURVEYOR #2854

CHAMBERLIN / MASSE ENGINEERING

LAND SURVEYORS ~ PLANNERS ~ ENGINEERS

438 PETERSON ROAD

LIBERTYVILLE, ILLINOIS 60048

(847) 362-8444 FAX 362-9350

930 KNOLLWOOD ROAD DEERFIELD